

1 DEMOLITION SOUTH ELEVATION  
SCALE 1:200

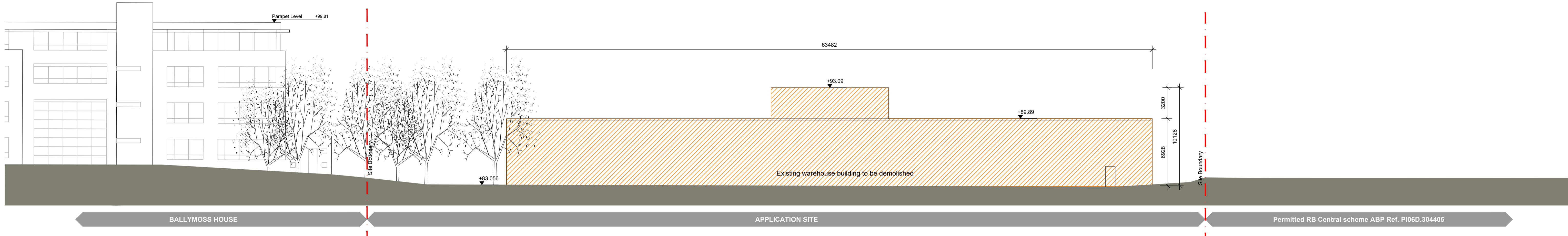

2 DEMOLITION NORTH ELEVATION  
SCALE 1:200

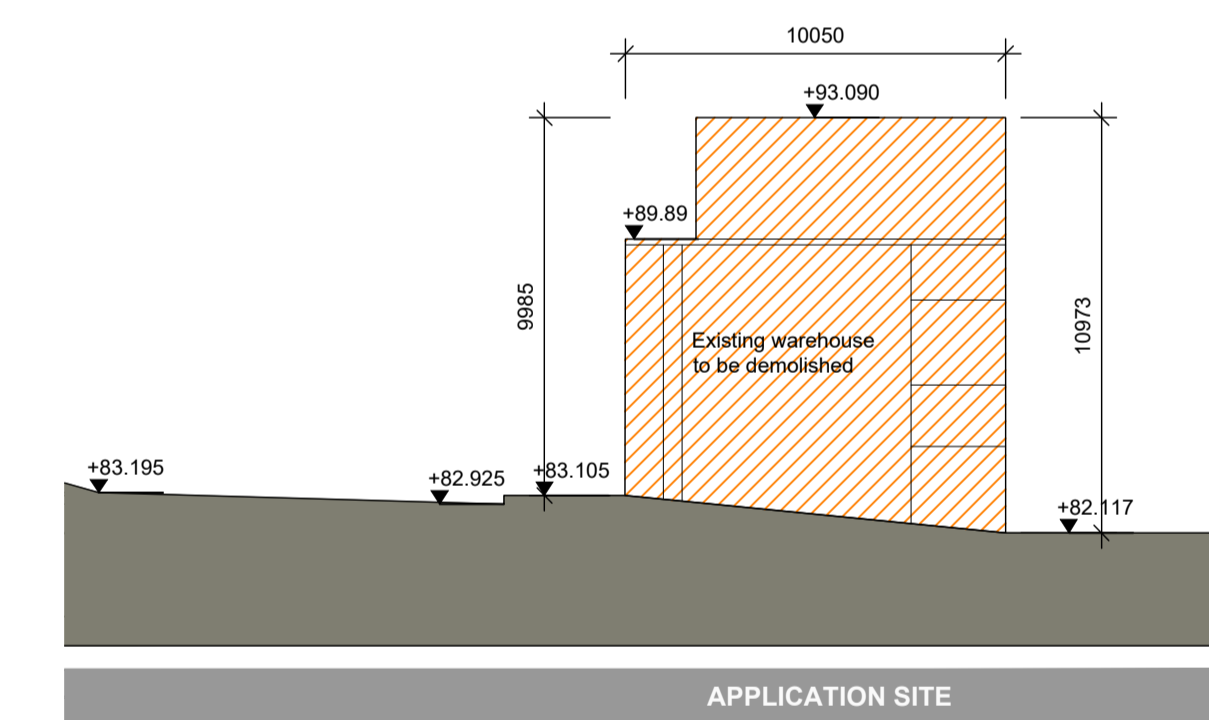

3 DEMOLITION WEST ELEVATION  
SCALE 1:200

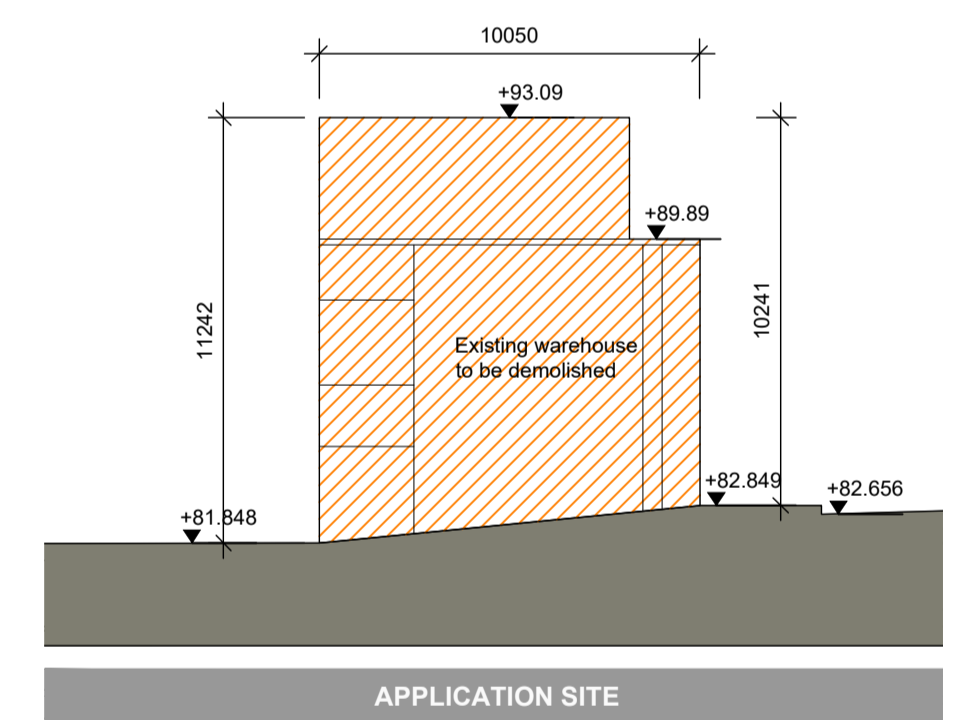

4 DEMOLITION EAST ELEVATION  
SCALE 1:200

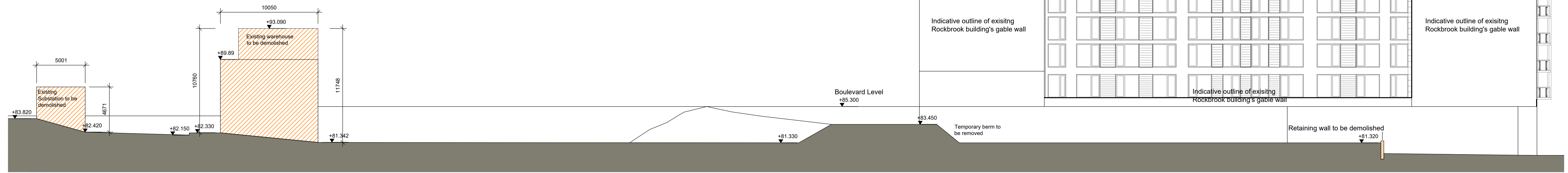

5 DEMOLITION SITE SECTION A-A  
SCALE 1:200

NOTE  
ALL DIMENSIONS TO BE CHECKED ON SITE  
NO DIMENSIONS TO BE SCALED FROM THIS DRAWING  
THIS DRAWING IS TO BE READ IN CONJUNCTION WITH  
RELEVANT CONSULTANTS DRAWINGS

- Application site boundary shown thus
- Existing buildings to be demolished shown thus
- Existing surfaces to be demolished shown thus

REV	DATE	DESCRIPTION	CHKD	DRN
A1	15.11.19	Issued for Planning Approval	RJ	RJ

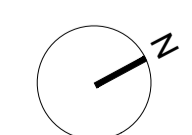

COPYRIGHT©

**Henry J Lyons**

CLIENT SANDYFORD GP Ltd.

PROJECT SANDYFORD CENTRAL  
Carmanhall Road, Sandyford Business District, Dublin 18

DRAWING DEMOLITION - SECTION  
& ELEVATIONS

51-54 PEARSE STREET, DUBLIN 2.  
T +353 1 8883333 F +353 1 8883322  
henryjlyons.com

**PLANNING**

JOB NUMBER	950572	DATE	11.11.2019
SCALE	1:200 @A1	DRAWN	JM/AL
FILE NAME	SFC-HJL-XX-ZZ-DR-A-0004 Demolition Section & Elevations	CHECKED	DB/RJ
BLOCK	DRAWING NUMBER	ZONE	REVISION

SFC-HJL-XX-ZZ-DR-A-0004 A1

T:\jbl\90-950572 Sandyford Central\CAD\Planning